



Better2Know

100% CONFIDENTIAL ~ FAST RESULTS ~ WORLDWIDE

Chlamydia Fact Sheet

What is Chlamydia?

Chlamydia is a sexually transmitted infection caused by bacteria. It can be passed on by vaginal, penile, oral, or anal sexual contact and intercourse.

What are the symptoms (if any)?

Approximately 75% of women and 50% of men show no symptoms of the disease after infection.

Women may also suffer unusual discharge, pain when urinating, pain during sexual intercourse and/or vaginal bleeding.

Men may have an unusual discharge from the penis, pain when urinating, inflamed or swollen testicles, and/or discomfort around the tip of the penis.

How is it treated?

Chlamydia is curable and can be treated with a simple dose of antibiotics.

You should abstain from sexual intercourse until your treatment is finished, and ensure that your sexual partners are also treated to avoid re-infecting each other.

What happens if you do not get treated?

If Chlamydia is left untreated, there is an increased risk of getting other STIs, including HIV.

In women Chlamydia can infect the cervix and urinary tract and can cause Pelvic Inflammatory Disease (PID) when it reaches the fallopian tubes. Chlamydia can lead to scar tissue developing within the fallopian tubes which can prevent the passage of eggs from the ovaries to the uterus.

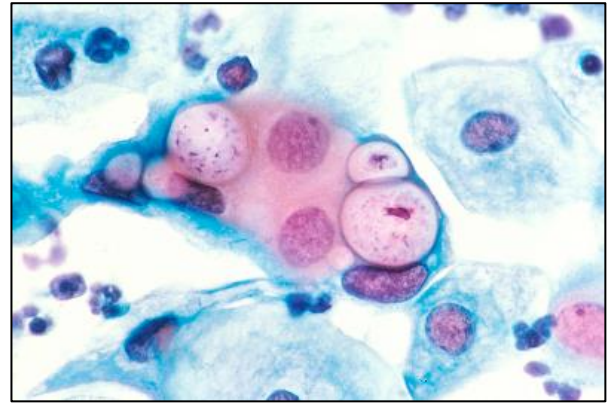

Human Pap smear showing Chlamydia in the vacuoles at 500x

These complications can prevent a woman from becoming pregnant, which is why Chlamydia is leading cause of infertility. There is also a greater risk of ectopic pregnancy.

A baby exposed to Chlamydia during delivery, could suffer from eye infections or pneumonia.

In men, Chlamydia may reduce fertility. It can lead to other complications such as infection of the urinary tract, causing swelling or inflammation of the testicles.

Better2Know Testing Information

You should wait 14 days after any incident you are concerned about before getting tested for Chlamydia.

Better2Know's standard Chlamydia test uses a urine sample. The Better2Know instant Chlamydia test requires a vaginal (women) or urethral (men) swab. Results take around 20 minutes.

If you have other symptoms, we can also take a swab of your throat, vagina or rectum to test for Chlamydia.

Better2Know is the world's leading provider of private sexual health testing services. We will get you a clinic appointment or home testing kit quickly, and deliver fast and accurate results for your peace of mind. If you have any concerns about your sexual health please visit our website www.better2know.com or email us at info@better2know.com to book an appointment or purchase your test with us today.

© Better2Know Ltd 2017. Unit 8 Northgate Business Centre, White Lund Industrial Estate, Morecambe, LA3 3PA, United Kingdom

This leaflet is designed to provide you with basic information only. None of the information on this leaflet is to be used for the identification or diagnosis of any sexually transmitted disease or any other type of infection or condition.